CIHM
Microfiche
Series
(Monographs)

ICMH
Collection de
microfiches
(monographies)

Canadian Institute for Historical Microreproductions / Institut canadien de microreproductions historiques

© 1998

Technical and Bibliographic Notes / Notes techniques et bibliographiques

The Institute has attempted to obtain the best original copy available for filming. Features of this copy which may be bibliographically unique, which may alter any of the images in the reproduction, or which may significantly change the usual method of filming are checked below.

- [ ] Coloured covers / Couverture de couleur
- [ ] Covers damaged / Couverture endommagée
- [ ] Covers restored and/or laminated / Couverture restaurée et/ou pelliculée
- [ ] Cover title missing / Le titre de couverture manque
- [ ] Coloured maps / Cartes géographiques en couleur
- [ ] Coloured ink (i.e. other than blue or black) / Encre de couleur (i.e. autre que bleue ou noire)
- [ ] Coloured plates and/or illustrations / Planches et/ou illustrations en couleur
- [ ] Bound with other material / Relié avec d'autres documents
- [ ] Only edition available / Seule édition disponible
- [ ] Tight binding may cause shadows or distortion along interior margin / La reliure serrée peut causer de l'ombre ou de la distorsion le long de la marge intérieure.
- [ ] Blank leaves added during restorations may appear within the text. Whenever possible, these have been omitted from filming / Il se peut que certaines pages blanches ajoutées lors d'une restauration apparaissent dans le texte, mais, lorsque cela était possible, ces pages n'ont pas été filmées.
- [ ] Additional comments / Commentaires supplémentaires:

L'Institut a microfilmé le meilleur exemplaire qu'il lui a été possible de se procurer. Les détails de cet exemplaire qui sont peut-être uniques du point de vue bibliographique, qui peuvent modifier une image reproduite, ou qui peuvent exiger une modification dans la méthode normale de filmage sont indiqués ci-dessous.

- [ ] Coloured pages / Pages de couleur
- [ ] Pages damaged / Pages endommagées
- [x] Pages restored and/or laminated / Pages restaurées et/ou pelliculées
- [x] Pages discoloured, stained or foxed / Pages décolorées, tachetées ou piquées
- [ ] Pages detached / Pages détachées
- [x] Showthrough / Transparence
- [ ] Quality of print varies / Qualité inégale de l'impression
- [ ] Includes supplementary material / Comprend du matériel supplémentaire
- [ ] Pages wholly or partially obscured by errata slips, tissues, etc., have been refilmed to ensure the best possible image / Les pages totalement ou partiellement obscurcies par un feuillet d'errata, une pelure, etc., ont été filmées à nouveau de façon à obtenir la meilleure image possible.
- [ ] Opposing pages with varying colouration or discolourations are filmed twice to ensure the best possible image / Les pages s'opposant ayant des colorations variables ou des décolorations sont filmées deux fois afin d'obtenir la meilleure image possible.

This item is filmed at the reduction ratio checked below / Ce document est filmé au taux de réduction indiqué ci-dessous.

10x		14x		18x		22x		26x		30x
						✓				
	12x		16x		20x		24x		28x	32x

The copy filmed here has been reproduced thanks to the generosity of:

Library of the National
Archives of Canada

The images appearing here are the best quality possible considering the condition and legibility of the original copy and in keeping with the filming contract specifications.

Original copies in printed paper covers are filmed beginning with the front cover and ending on the last page with a printed or illustrated impression, or the back cover when appropriate. All other original copies are filmed beginning on the first page with a printed or illustrated impression, and ending on the last page with a printed or illustrated impression.

The last recorded frame on each microfiche shall contain the symbol → (meaning "CONTINUED"), or the symbol ▽ (meaning "END"), whichever applies.

Maps, plates, charts, etc., may be filmed at different reduction ratios. Those too large to be entirely included in one exposure are filmed beginning in the upper left hand corner, left to right and top to bottom, as many frames as required. The following diagrams illustrate the method:

1	2	3

1	2
4	5

L'exemplaire filmé fut reproduit grâce à la générosité de:

La bibliothèque des Archives nationales du Canada

Les images suivantes ont été reproduites avec le plus grand soin, compte tenu de la condition et de la netteté de l'exemplaire filmé, et en conformité avec les conditions du contrat de filmage.

Les exemplaires originaux dont la couverture en papier est imprimée sont filmés en commençant par le premier plat et en terminant soit par la dernière page qui comporte une empreinte d'impression ou d'illustration, soit par le second plat, selon le cas. Tous les autres exemplaires originaux sont filmés en commençant par la première page qui comporte une empreinte d'impression ou d'illustration et en terminant par la dernière page qui comporte une telle empreinte.

Un des symboles suivants apparaîtra sur la dernière image de chaque microfiche, selon le cas: le symbole ⟶ signifie "A SUIVRE", le symbole ▽ signifie "FIN".

Les cartes, planches, tableaux, etc., peuvent être filmés à des taux de réduction différents. Lorsque le document est trop grand pour être reproduit en un seul cliché, il est filmé à partir de l'angle supérieur gauche, de gauche à droite, et de haut en bas, en prenant le nombre d'images nécessaire. Les diagrammes suivants illustrent la méthode.

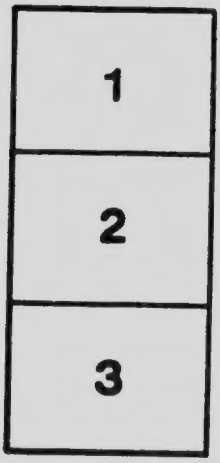

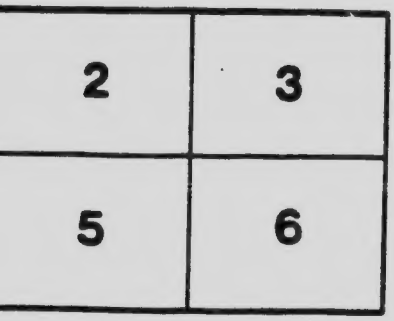

MICROCOPY RESOLUTION TEST CHART

(ANSI and ISO TEST CHART No. 2)

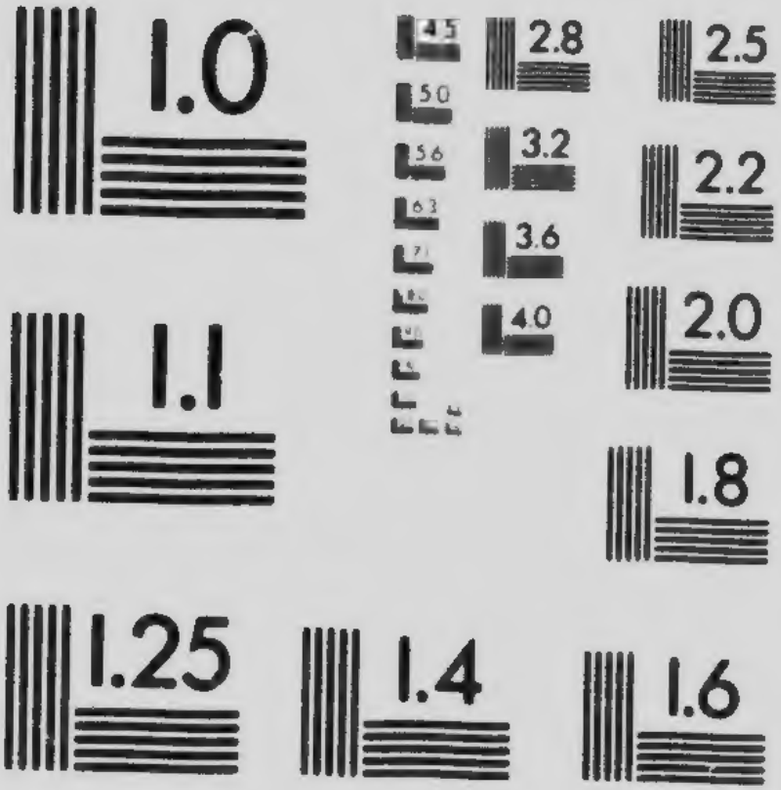

APPLIED IMAGE Inc
1653 East Main Street
Rochester, New York 14609 USA
(716) 482 - 0300 - Phone
(716) 288 - 5989 - Fax

Flag-Waving

The Nationalist-Conservative Party, with a record in office that strips them of any possible claim to honest or efficient administration; loaded with the responsibility for graft, corruption and middlemen's profits on War Contracts, resort to their old tactics of FLAG-WAVING and accusing their political opponents of DISLOYALTY.

"Patriotism is the last refuge of a Scoundrel."

"Flag-Waving is the last refuge of a discredited Government."

Published by the Central Informotion Office of
the Canandia Liberal Party
Ottawa, Canada, 1915

PEBLICATION No. 34

PAAP
JL
197.15
C4P8
no.34

Facsimile of a leaflet published from **Sir Robert Borden's Political Office, Ottawa,** containing an absolute lie in regard to the Right Hon. Sir Wilfrid Laurier.

LAURIER AND QUEBEC

Sir Wilfrid Laurier once declared that if the Empire was ever in peril he would be "*the first to stump Quebec.*"

Well, the Empire was in peril—the greatest peril it has ever faced.

Did he stump Quebec?

Did he Call for French Canadian Recruits?

NOT A BIT OF IT.

His lips were sealed in so far as any appeal to his fellow-countrymen was concerned.

WHY?

Because Laurier, now as ever, cares not a whit for the Empire.

Vote Conservative

for

BORDEN BACKS BRITAIN

Published by the Federal Press Agency, 47 Slater Street, Ottawa, Can. Central Publication and Distribution office of the Conservative Party of Canada.

The publishing of this leaflet containing such an infamous lie was brought up in the House of Commons by the Right Honourable Sir Wilfrid Laurier.

WHAT DID SIR ROBERT BORDEN SAY IN REPLY

He declared he had not personally seen the leaflet, and claimed that certain Liberal newspapers had within the last eight months accused him of not making any patriotic addresses and that later on when he had delivered certain addresses in the country these same papers had charged him with conducting a political campaign. **He did not, however, state that in future he would see that his political office would not circulate leaflets and pamphlets containing such malignant libel and slander.**

DID SIR WILFRID LAURIER STUMP QUEBEC AND HOLD ANY MEETINGS? CERTAINLY! WHERE?

At Sohmer Park, Montreal; at the Reform Club, Montreal; at Quebec City, and whenever there was occasion. More meetings would have been held had more been needed. At one of these meetings at least, a member of the present Government, the **Hon. T. Chase Casgrain, Postmaster-General, was present.**

Why then all this fabricating? Why then all these lies, if it is not for the express purpose of conveying to the electors of Canada that the Nationalist-Conservative flag-waving party is the loyal party and that the Liberal Party is the disloyal party?

HOW DOES "BORDEN BACK BRITAIN?"

BORDEN BACKS BRITAIN by putting an **additional duty** on her **commerce** coming to Canada.

BORDEN BACKS BRITAIN by sending **Bad Boots**

with our **Canadian Boys.**

BORDEN BACKS BRITAIN by supplying our Canadian officers with low grade binoculars at highest price.

BORDEN BACKS BRITAIN by sending **horses** having **bone spavins; horses** that were **knee sprung; horses** over **twenty years of age; horses** that had **heaves; horses** that were traded for a **drake** and **two ducks;** horses **refused in 1899** as being **too old** for the South African war, but **now accepted** as **"not over ten years of age."**

BORDEN BACKS BRITAIN by sending with the Canadian soldiers, **shield-shovels, without any handles** and the British Government has discarded them.

BORDEN BACKS BRITAIN by sending an equipment of **automobiles, motor trucks, transport wagons, harness, etc.,** which were **left behind at Salisbury Plains.**

BORDEN BACKS BRITAIN by supplying our soldiers with **Oliver valise equipment** that **Lord Kitchener** would not let them take to the front.

BORDEN BACKS BRITAIN by sending bicycles that cost the Government a third more than they should.

BORDEN BACKS BRITAIN by equipping our soldiers who were paying the blood toll, with **bandages** for the **wounded,** with **medicine** and **drugs for the sick, all purchased through the middlemen by the Rotten Patronage System now in vogue.**

Do the Electors of Canada consider that with this record **BORDEN BACKS BRITAIN** or, should their slogan be **BORDEN BACKS BOODLE.**